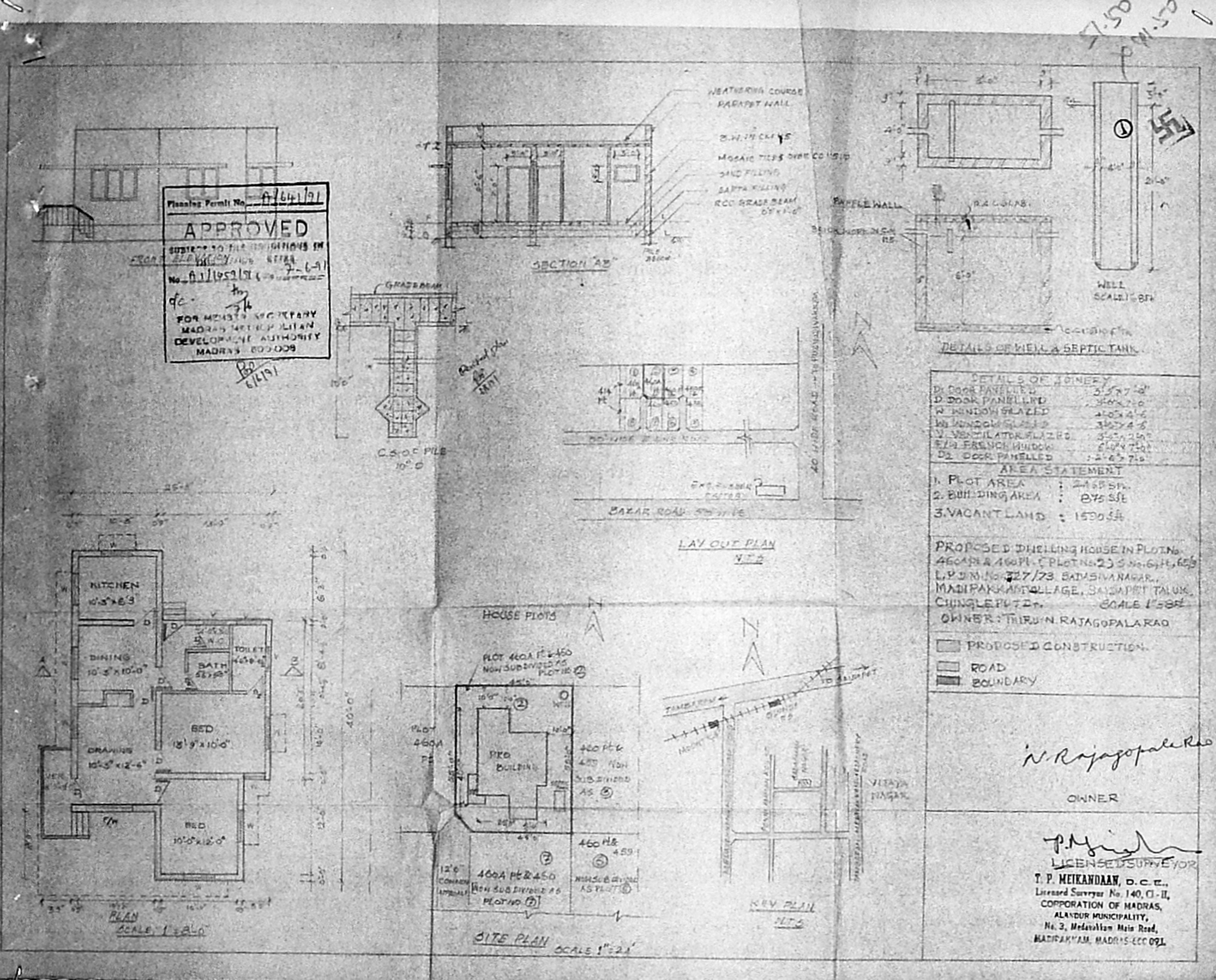

Planning Permit No. A/641/91
APPROVED
SUBJECT TO FILE CONDITIONS IN
No. A1/1459/91
7-6-91
FOR MEMBER SECRETARY
MADRAS METROPOLITAN
DEVELOPMENT AUTHORITY
MADRAS 600 008
6/6/91
FRONT ELEVATION
WEATHERING COURSE
PARAPET WALL
SAND FILLING
EARTH FILLING
RCC GRADE BEAM
SECTION "AB"
GRADE BEAM
C.S.O.C PILE
10" Ø
BAZAR ROAD
LAY OUT PLAN
N.T.S
BAFFLE WALL
WELL
DETAILS OF WELL & SEPTIC TANK
KITCHEN
10'-3" x 6'-3"
DINING
10'-3" x 10'-0"
BATH
TOILET
BED
13'-9" x 10'-0"
DRAWING
10'-3" x 12'-6"
BED
10'-0" x 12'-0"
PLAN
SCALE 1" = 8'-0"
HOUSE PLOTS
PLOT 460A Pt & 460
NOW SUBDIVIDED AS PLOT NO. 2
PLOT 460A Pt
PRO BUILDING
460 Pt & 459 NOW SUBDIVIDED AS 5
460 Pt & 459
460A Pt & 460
NOW SUBDIVIDED AS PLOT NO. 7
12'-0" COMMON APPROACH
SITE PLAN
SCALE 1" = 24'
TO SAIDAPET
VIJAYA NAGAR
KEY PLAN
N.T.S
DETAILS OF JOINERY
D1 DOOR PANELLED 3'-5" x 7'-0"
D DOOR PANELLED 3'-0" x 7'-0"
W WINDOW GLAZED 4'-0" x 4'-6"
W1 WINDOW GLAZED 3'-0" x 4'-6"
V VENTILATOR GLAZED 3'-0" x 2'-0"
F/W FRENCH WINDOW 6'-0" x 7'-0"
D2 DOOR PANELLED 2'-6" x 7'-0"
AREA STATEMENT
1. PLOT AREA : 2465 SFt.
2. BUILDING AREA : 875 SFt
3. VACANT LAND : 1590 SFt
PROPOSED DWELLING HOUSE IN PLOT No. 460A Pt & 460 Pt. (PLOT No. 2) S No. 64 Pt, 65/3
L.P.D.M. No. 327/73 SADASIVANAGAR,
MADIPAKKAM VILLAGE, SAIDAPET TALUK,
CHINGLEPUT Dt. SCALE 1" = 8 Ft
OWNER: THIRU N. RAJAGOPALA RAO
PROPOSED CONSTRUCTION
ROAD
BOUNDARY
N. Rajagopala Rao
OWNER
LICENSED SURVEYOR
T. P. MEIKANDAAN, D.C.E.,
Licensed Surveyor No. 140, Cl-II,
CORPORATION OF MADRAS,
ALANDUR MUNICIPALITY,
No. 3, Medavakkam Main Road,
MADIPAKKAM, MADRAS-600 091.